

HUNZA - SKARDU, PAKISTAN GOLD 11D9N

BOSSBABETRAVEL.MY | TRAVEL LIKE A BOSS



11D9N ITINERARY

• DAY 01 : (ISLAMABAD)

- Islamabad International Airport and transfers to hotel
- Overnight stay in **Islamabad**

• DAY 02 : (ISLAMABAD - BESHAM) | 5-6 hours

- 7:30am : Breakfast
- 8:30am : Visit **Golra Railway Station** and then departure for Besham.
- Hotel check in at Besham

• DAY 03 : (BESHAM - CHILAS) | 7-8 hours

- 7:30am Breakfast
- 8:30am Check out from hotel and departure for Chilas (lunch pack)
- Check in hotel and rest

• DAY 04 : (CHILAS – SKARDU) | 6-7 hours

- 7:30am : Breakfast at Hotel
- 8:30am : Departure for Skardu
- Short stop at **Nanga Parbat View Point**
- Short stop at **Astak Nallah** for lunch
- Continue traveling to Skardu and stop and multiple points for photos
- Arrival at **Skardu** and visit of **Shangrila Resort & Lake**
- Check in Hotel.

**BOSSBABE**
TRAVEL & TOURS

HUNZA - SKARDU, PAKISTAN GOLD 11D9N

BOSSBABETRAVEL.MY | TRAVEL LIKE A BOSS

11D9N ITINERARY

DAY 05 : (SKARDU - KHAPLU) | 2-3 hours

- 8:00am : Breakfast
- 9:00am : Check out from hotel
- Depart to **Khaplu**
- Visit of **Manthoka Waterfall**
- Lunch at Manthoka Waterfall
- Visit of **Chaqchan Mosque**
- Visit of **Khaplu Palace**
- Overnight Stay in Khaplu

DAY 06 : (KHAPLU - SHIGAR - SKARDU) | 3-4 hours

- 8:00am : Breakfast
- 9:00am : Departure for **Shigar Valley**
- Visit **Shigar Fort**
- Lunch at **Khoj Resort Shigar**
- Visit Sarfaranga Desert (optional activities (*Desert Safari, Motor Gliding, ATV Ride, Trail Bike Ride*))
- To Skardu : Free and easy time
- Hotel check in

DAY 07 : (SKARDU - HUNZA) | 6-7 hours

- 7:30 : am : Breakfast
- 8:30 : am : Departure for Gilgit on the way visit **Upper Kachura Lake** (5-10 minute walk required to reach at Lake)
- Continue journey to Gilgit
- Short stop at **Rakaposhi View Point**
- Arrival at Hunza
- Free time to explore **Karimabad Bazar**
- Dinner and hotel check in

DAY 08 : HUNZA - PASSU - GILGIT | 3 hours

- 7:30am : Breakfast
- 8:30am : Check out and to **Attabad Lake**
- Boating at Lake
- Visit **Hussaini Bridge**
- Visit **Passu Cones View Point**
- Lunch at Yak Grill
- Return back and departure for Gilgit on the way visit of **Altit Fort** and check in hotel at Gilgit

DAY 09 : GILGIT - BESHAM | 8-9 hours

- 7:00am : Breakfast
- 8:00am : Check out and depart to Besham with lunch pack.

DAY 10 : BESHAM - iSLAMABAD | 5-6 hours

- 7:30am : Breakfast
- 8:30am : Check out hotel and departure for Islamabad
- Lunch at Hakla Service area
- Visit **Centaurus Mall** for shopping 2 hours
- Visit **Faisal Mosque**
- 7:00pm : Buffet dinner at **Hilltop Restaurant** with city view.
- Transfers to **Islamabad Airport** for departure.

DAY 11 : Fly back to Kuala Lumpur



HUNZA - SKARDU, PAKISTAN GOLD 11D9N

BOSSBABETRAVEL.MY | TRAVEL LIKE A BOSS



PACKAGE INCLUDES

- Visa Assistance/ Letter of Invitation for Visa
 - Visa fees
 - One-way Air Ticket (ISB-SKARDU)
 - AC Transport
 - Accommodation Twin Sharing
 - Meals (Breakfast, Lunch, Dinner)
 - 1 Special Dinner at Hilltop Restaurant
 - Tour Guide (for 4 Persons and Above or on demand)
 - Traditional Musical night (for group of 10 and above)
 - Entry Tickets for Shigar Fort
 - Entry Tickets for Khaplu Palace
 - Entry Tickets of Altit Fort
 - Entry Tickets for Manthoka Waterfall
 - Entry Tickets for Shangrila Resort
 - Attabad Boating Charges
 - Entry Tickets for Golra Museum
 - Entry Ticket for Taxila Museum
 - 1 Water Bottle Every Day
 - All road tolls & Parking tickets
 - SCOM SIM CARD WITH 25GB DATA
- PACKAGE AVAILABLE

PRICE DETAILS

HUNZA - SKARDU, PAKISTAN 11D9N

2 pax	: RM 4,990
4 pax	: RM 4,400
6 pax	: RM 3,990
8 pax	: RM 3,700
10 - 12 pax	: RM 3,590
14 - 16 pax	: RM 3,300
20 pax above	: RM 3,050

PACKAGE EXCLUDES

- Flights return (purchasing service available)
- Travel insurance (recommended RM21.40)
- Personal expenses

Cities	Hotel Name
Islamabad	(Grand Islamabad Hotel or Similar)
If Naran side	(Northern Retreat Hotel or Similar)
If Besham side	(Besham Hilton or Similar)
Skardu	(Mountain Lodge Hotel or Similar)
Khaplu	(Karakoram Lodge or Similar)
Hunza	(Roomy Dastan Hunza or Similar)
Gilgit	(Park Hotel or Similar)

PAKISTAN PLACES OF INTEREST



KHAPLU



SKARDU



CHILAS



BESHAM



HUNZA



PASSU



SHIGAR



GILGIT



SHANGRILA LAKE



SARFARANGA DESERT



SHIGAR FORT



MANTHOKA WATERFALL



ATTABAD LAKE



HUSSAINI BRIDGE



PASSU CONES



GOLRA RAILWAY



KACHURA LAKE



KARIMABAD BAZAAR



ALTIT FORT



RAKAPOSHI VIEW POINT



TAXILA MUSEUM



FAISAL MOSQUE

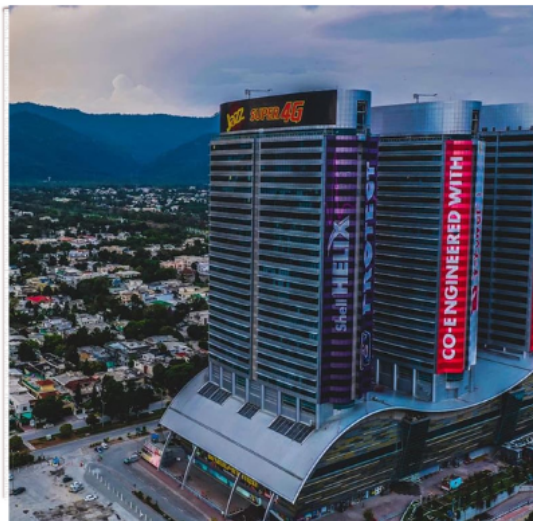

CENTAURUS MALL



RAWALPINDI SADDAR BAZAAR